

ENGINEERING DEPARTMENT
CHIEF ENGINEERS OFFICE

MADRAS
MMDA B/PP NO. 1
C.No. B-2/175.6/1982

SCHEDULE OF DOORS AND WINDOWS

type	size	description
D	1100 x 2100	t.w. panelled door
D1	1000 x 2100	t.w. flush door
D2	900 x 2100	
D3	900 x 1800	t.w. panelled door
W1	1000 x 1200	steel glazed window
W2	770 x 1200	
V1	600 x 600	steel glazed ventilator

AREA STATEMENTS

Max permissible carpet area for one quarters	= 46.41 sq.m (499 sq.ft)
Proposed carpet area of one quarters	= 46.30 sq.m
Proposed plinth area of one quarters	= 57.80 sq.m
Area of staircase portion	= 12.10 sq.m
Built up area of floor 1	= 127.70 sq.m
Built up area of floor 2	= 126.51 sq.m
Built up area of floor 3	= 126.51 sq.m
Built up area of terrace floor	= 13.20 sq.m
Total built up area	= 393.92 sq.m

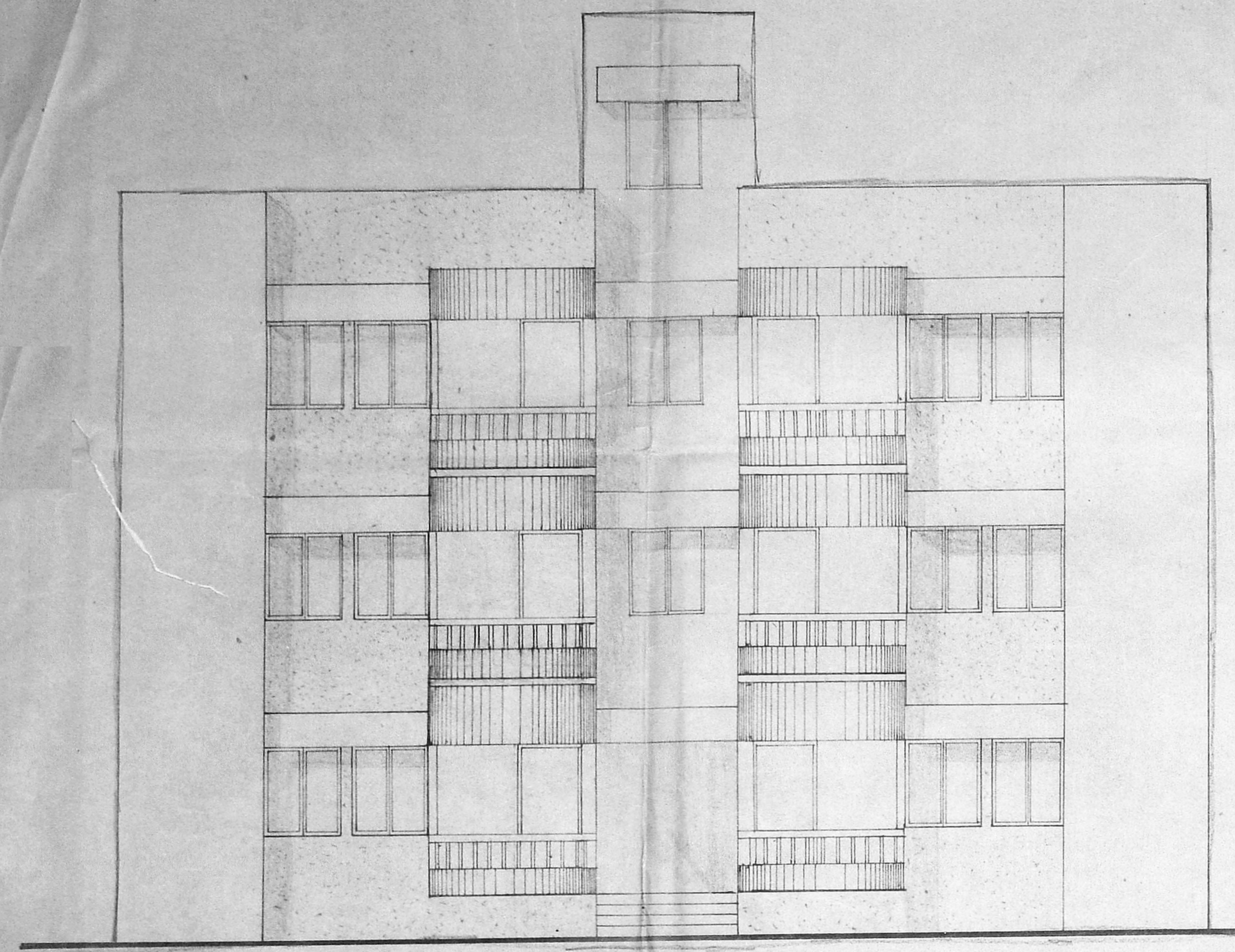

FRONT ELEVATION

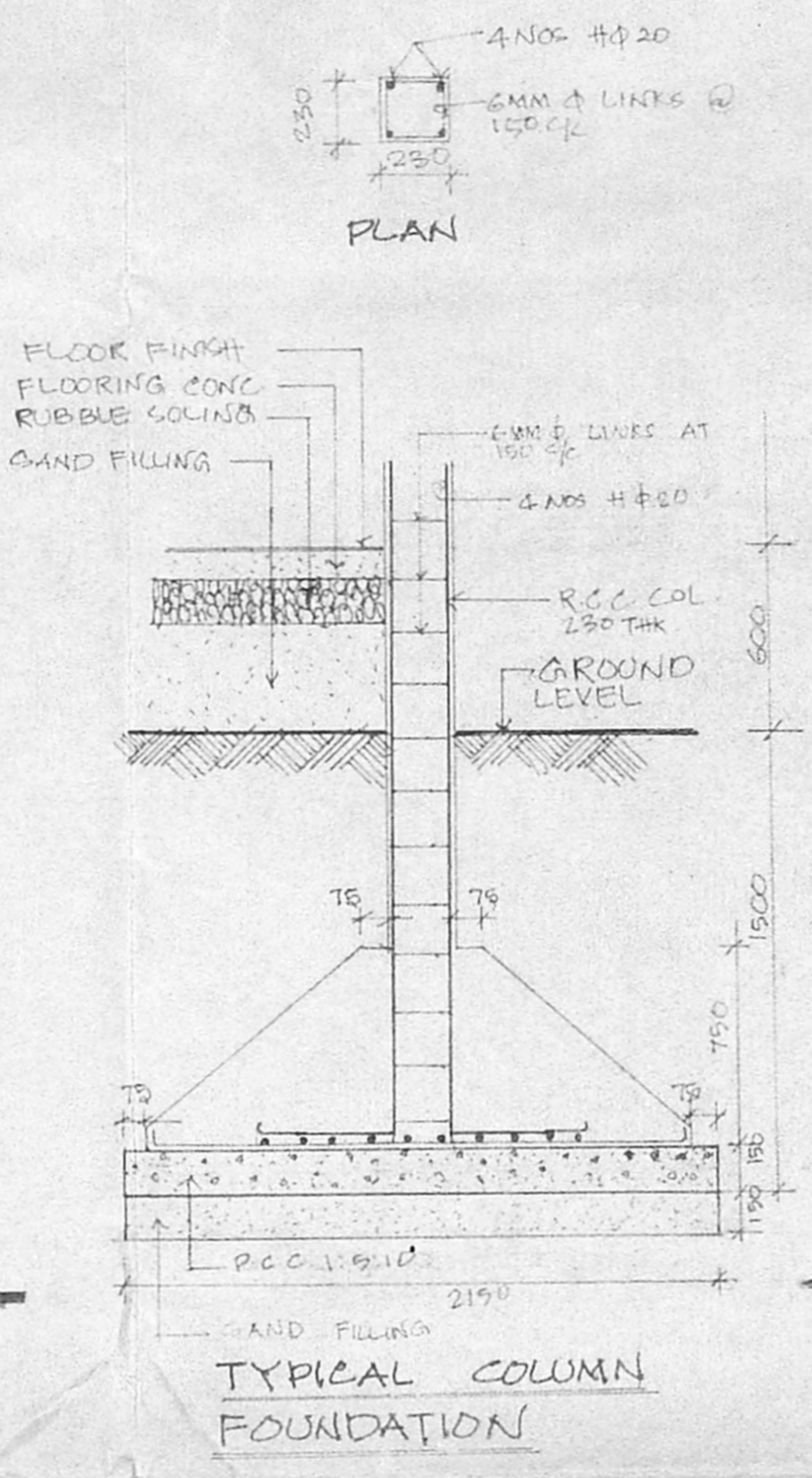

TYPICAL COLUMN FOUNDATION

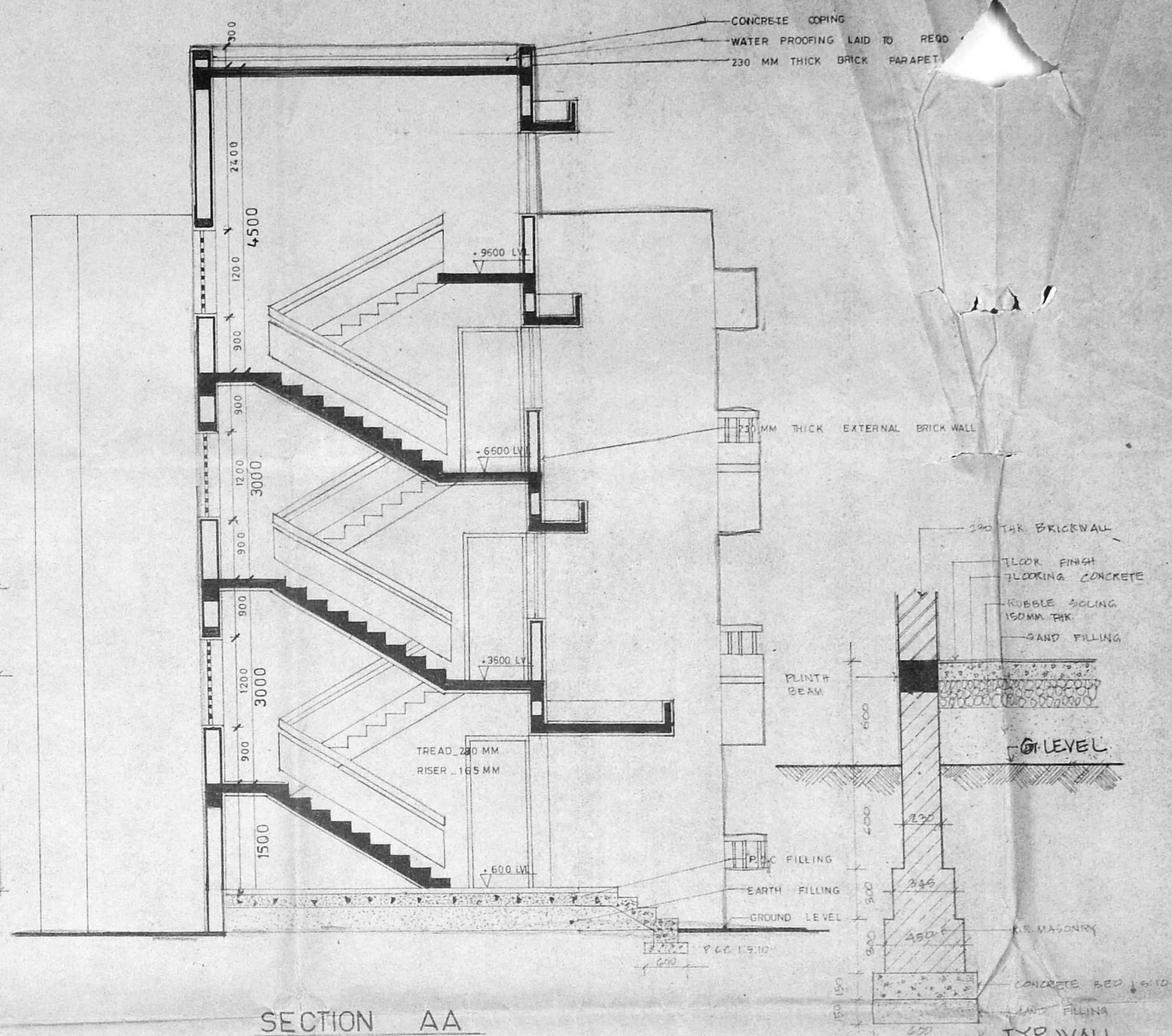

SECTION AA

FOUNDATION FOR CLASS III & IV QUARTERS

Planning Permit No. 11088/13 B/c/84
APPROVED
SUBJECT TO THE CONDITIONS IN THIS OFFICE LETTER.
No. B-2/175.6/82-81-84
FOR MEMBER SECRETARY
MADRAS METROPOLITAN DEVELOPMENT AUTHORITY,
MADRAS-600 008.

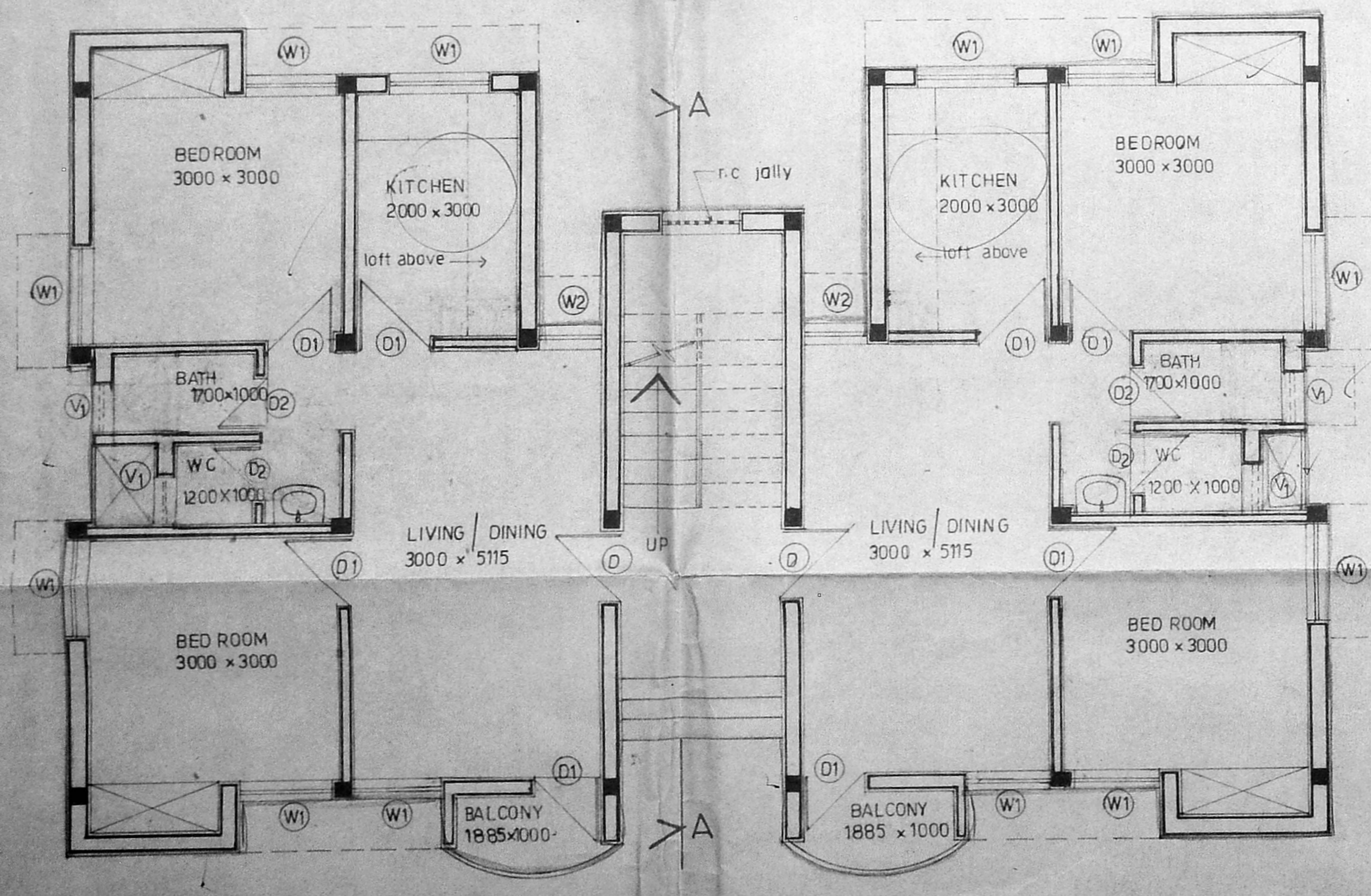

PLAN OF FLOOR-1

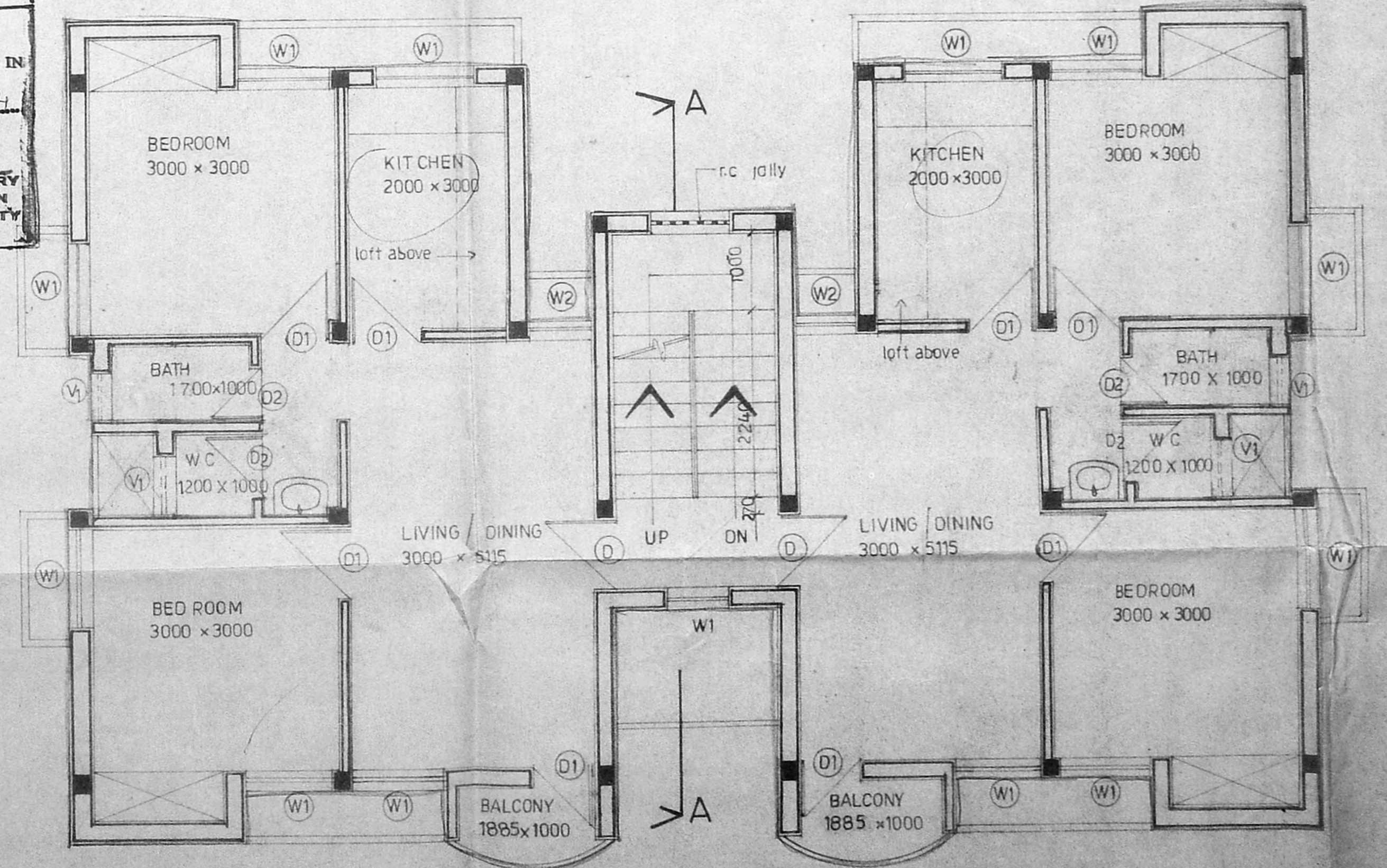

TYPICAL FLOOR PLAN (FLOOR-2 & FLOOR-3)

D. GOPALAKRISHNAN, B.Sc. (ENGINEERING)
Licence Surveyor Class-I
1947-1954
1954-1958
1958-1962
1962-1968
1968-1974
1974-1980
1980-1985
1985-1990
1990-1995
1995-2000
2000-2005
2005-2010
2010-2015
2015-2020
2020-2025
2025-2030
2030-2035
2035-2040
2040-2045
2045-2050
2050-2055
2055-2060
2060-2065
2065-2070
2070-2075
2075-2080
2080-2085
2085-2090
2090-2095
2095-2100

EXE: ENGINEER SUPTDG ENGR CHIEF ENGINEER

PLAN OF FLOOR 1 PLAN OF FLOOR 2 & 3 (TYPICAL) ELEVATION & SECTION	DRG NO
SCALE 1:50	CE SZ 133/02/00
PROPOSED STAFF QRTS (CLASS III) AT S-I-T-U COLONY	DATE 28.2.92
DESIGNED & DRAWN BY	Diju

MADA (B)/PP N
C.No. 124/17.5.66/97

Part I
PART II
SCHEDULE OF DOORS & WINDOWS

Type	Size	Description
D1	1000 x 2100	1w panelled door
D2	900 x 2100	1w flush door
D3	800 x 2100	"
W1	1500 x 1200	steel glazed window
V1	600 x 600	ventilator
W2	1000 x 1200	window

Area statements

max permissible carpet area for one quarters	= 30.13 sq m (= 324 sq ft)
proposed carpet area of one quarters	= 30.12 sq m
plinth area of one quarters	= 37.56
area of staircase portion	= 10.96
built up area of floor 1	= 86.08
built up area of floor 2	= 86.08
built up area of terrace floor	= 13.45
total built up area	= 185.61

- NOTES
- all dimensions are in mm.
 - don't scale the drawings, follow written dimensions only.
 - dimensions are to be checked and verified at site before execution.

D. Gopalakrishnan, B.Sc. (Engg) M.E. CIV
Licence No. 1934/1941
7, Patel Madhavan Road
MAHALINGAPURAM, MADRAS - 600 034
Tel: - 473680 / 470987

ASST ARCHITECT De Souza
CHIEF ENGINEER S.P. Ashraf

EXE. ENGINEER R. Srinivasan
SUPTOS. ENGINEER Sankaranarayanan

PLAN OF FLOOR 1
PLAN OF FLOOR 2
TERRACE FLOOR PLAN
SECTION & ELEVATION

SCALE 1:50
DATE 20.1.92

PROPOSED STAFF QRTRS (CLASS IV)
AT S.I.T.U COLONY
DESIGNED & DRAWN BY bjp

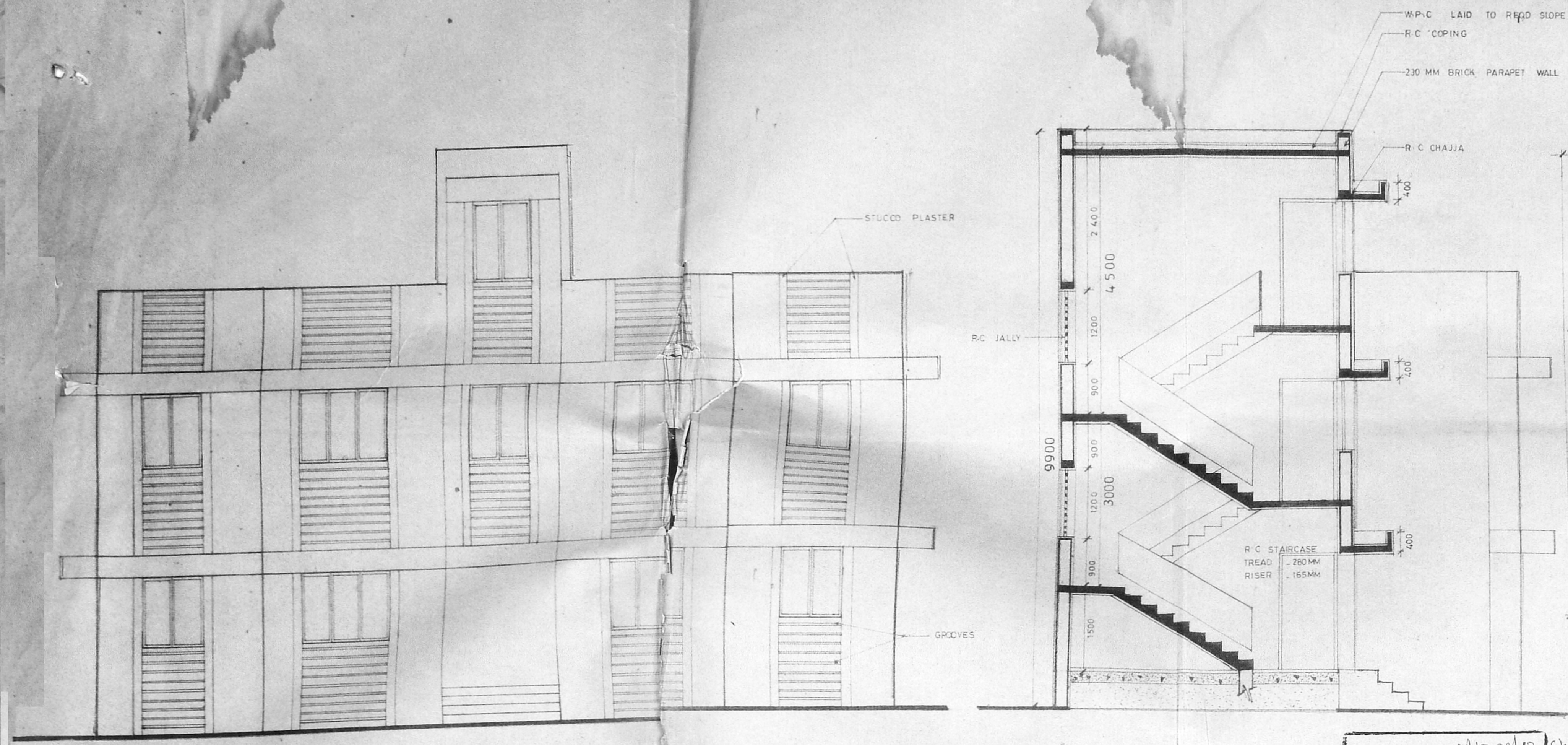

FRONT ELEVATION

SECTION AA

TERRACE FLOOR PLAN

Planning Permit No. **MADRAS 12** Cr/94
APPROVED
SUBJECT TO THE CONDITIONS IN THIS OFFICE LETTER.
No. **MTC/97** Date: **01.04**
[Signature]
FOR MEMBER SECRETARY
MADRAS METROPOLITAN
DEVELOPMENT AUTHORITY
MADRAS - 600 008.

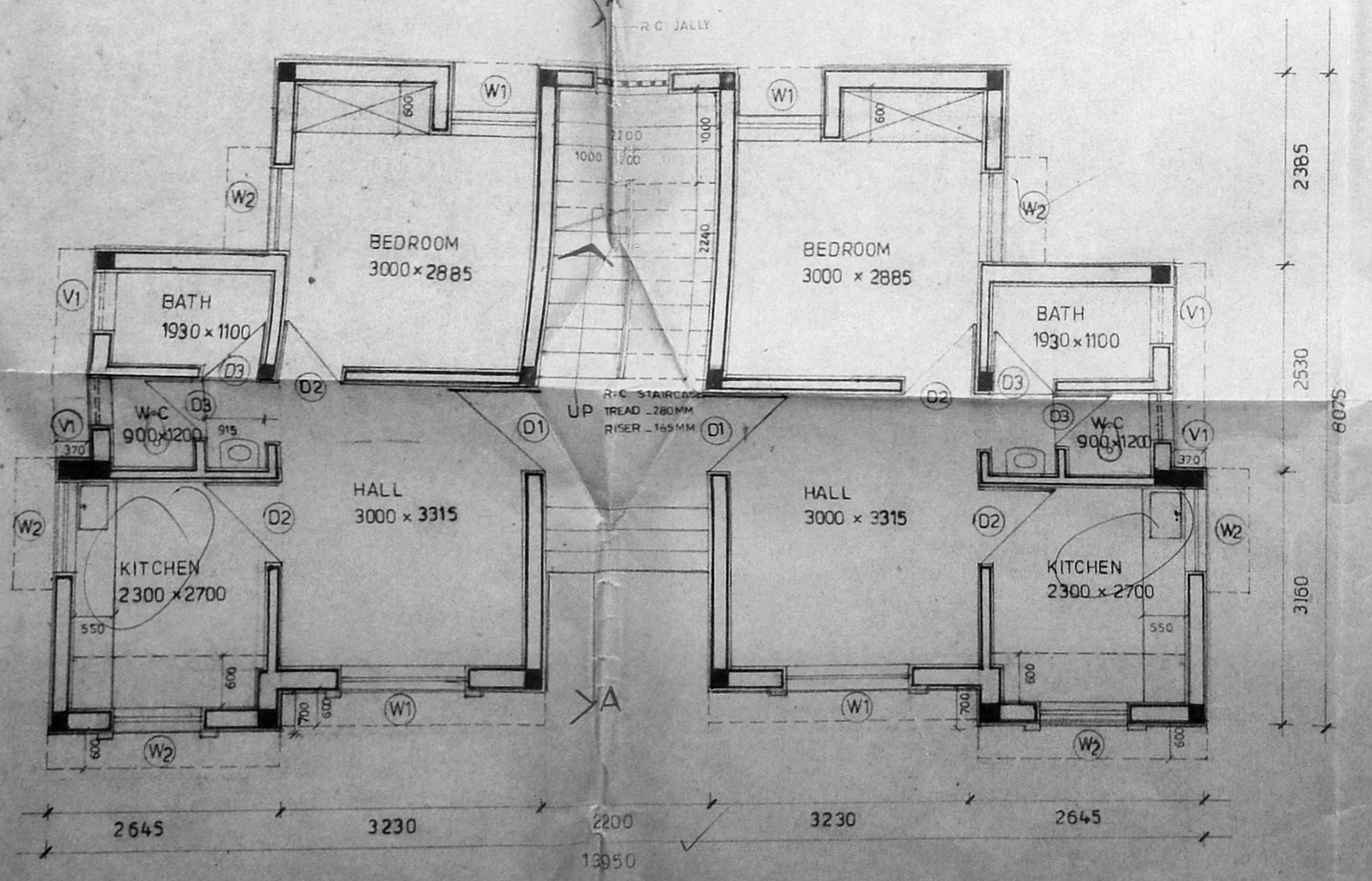

PLAN OF FLOOR.1

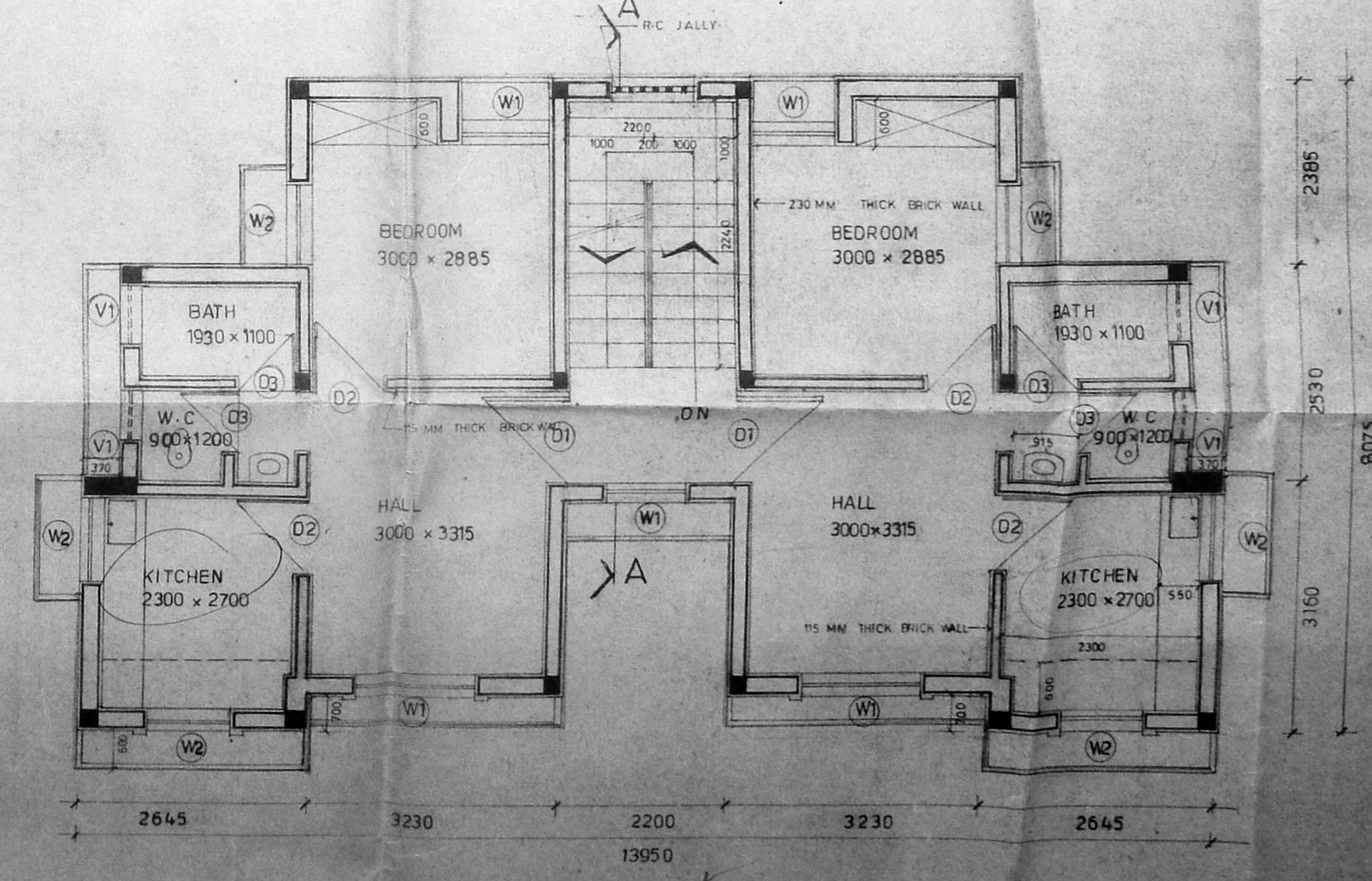

PLAN OF FLOOR .2